

UNK - FREED'S CORNER

A TRACT OF LAND LOCATED IN THE SE1/4 OF SECTION 9, TOWNSHIP 14 NORTH, RANGE 8 WEST OF THE SIXTH P.M., MERRICK COUNTY, NEBRASKA

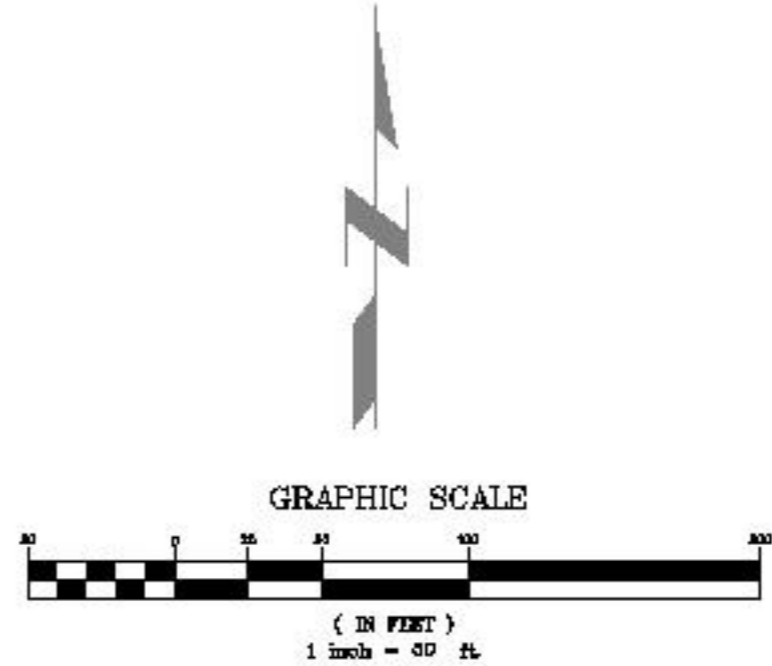
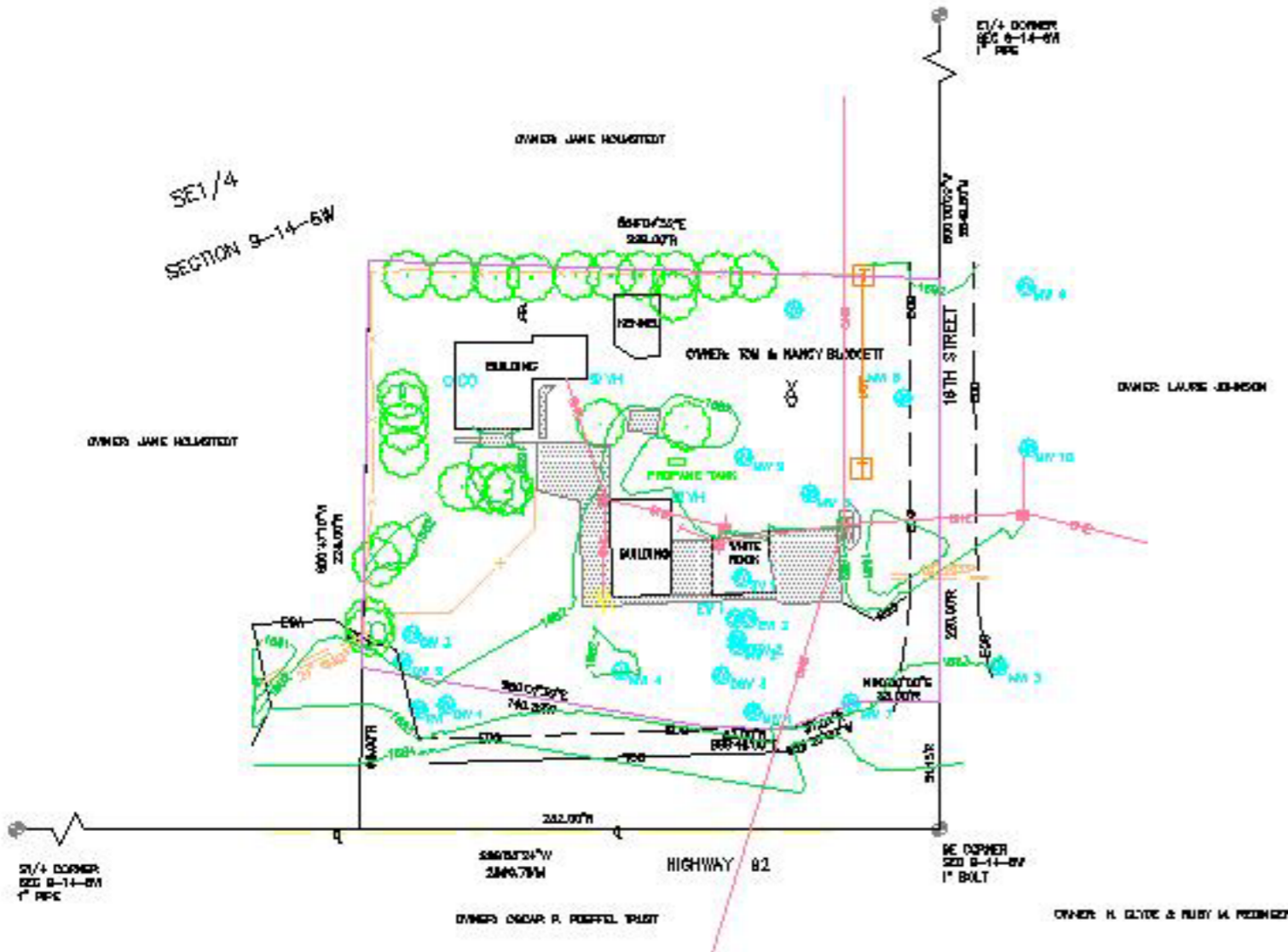

MONITORING WELL	CASING ELEVATION	GROUND ELEVATION
MW 1	1682.07	1682.21
MW 2	1681.83	1682.15
MW 3	1682.74	1683.05
MW 4	1681.71	1681.84
MW 5	1681.28	1681.80
MW 6	1680.80	1681.13
MW 7	1682.15	1682.64
MW 8	1681.42	1681.74
MW 9	1681.24	1681.78
MW 10	1681.48	1681.75
OW 1	1681.84	1682.21
OW 2	1681.28	1681.78
OW 3	1680.84	1681.28
RW	1682.28	1682.51
EW 1		1682.28
EW 2		1682.25
SV 1		1682.41
SV 2		1682.12
SV 3		1682.28

BENCHMARK
Iron Cap set in concrete west of Power Pole 2-7
Elevation = 1681.24

SOUTH CORNER SECTION 9-T14N-R8W		NE CORNER SECTION 9-T14N-R8W	
Found 1" Pipe		Found 1" Bolt	
E	30.5' Concrete V.O.	S	34.31' Spike in Wood
N	41.80' Concrete V.O.	NW	58.28' Spike in Wood
N	8.5' Fence post west	NE	10.08' NTSP
SV	82.90' NTSP	SW	82.10' #1 Sign Post

SE1/4 CORNER SECTION 9-T14N-R8W	
Found 1" Pipe	
S	42.80' Nail in PP
NW	35.80' Nail top of PP
NE	82.70' Nail top of PP
N	38.90' Nail top of PP

LEGAL DESCRIPTION (Deed Book A-31, Page 182)
A tract of land described as that part of the Southeast Quarter of the Southeast Quarter (SE1/4SE1/4) of Section Nine (9), Township Fourteen (14) North, Range Six (6) West of the 6th P.M., Merrick County, Nebraska, more particularly described as follows: Commencing at the Southeast Corner of Section Nine (9), Township Fourteen (14) North, Range Six (6) West of the 6th P.M., Merrick County, Nebraska, thence North 220 feet, on the East line of said Section, thence in a Westerly direction 228 feet, thence South 228 feet to a point on the South line of said Section which is 232 feet West of point of beginning; except that part thereof conveyed to the State of Nebraska by Warranty Deed recorded at Book A-18, Page 681 of the Deed Records of the Office of the County Clerk of Merrick County, Nebraska, and subject to public highways and easements of record.

- SYH TARD HYDRANT
- POWER POLE
- LIGHT POLE
- TREE
- TELEPHONE FERRIS
- SEWER CLEAN OUT
- FENCE
- WELL
- OVER HEAD ELECTRIC
- 24" CORRUGATED METAL PIPE
- UNDERGROUND TELEPHONE
- VINDMILL
- MONITORING WELL
- TOP OF CURB
- DEMPHINE OF ROAD
- EDGE OF GRAVEL
- BOUNDARY
- CONCRETE
- RECOVERY WELL
- OBSERVATION WELL
- 18" REINFORCED CONCRETE PIPE
- SATELITE DISH

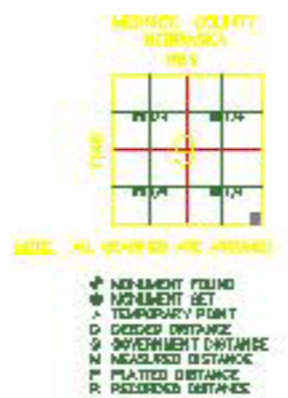

SURVEYOR'S CERTIFICATE
I HEREBY CERTIFY THAT THIS PLAT OF A SURVEY WAS MADE BY ME OR UNDER MY SUPERVISION AND IS TRUE AND ACCURATE TO THE BEST OF MY KNOWLEDGE, AND THAT I AM A DULY REGISTERED LAND SURVEYOR UNDER THE LAWS OF THE STATE OF NEBRASKA.

THOMAS L. KRUEGER - LS 448

JEO Consulting Group, Inc.
 402-482-5837 2215 WEST 15TH AVE - 8 DAVENPORT NEBRASKA 68504

UNK - FREED'S CORNER
A TRACT IN THE SE1/4 SEC 9-T14N-R8W
MERRICK COUNTY, NEBRASKA

DATE	9/2/10
SCALE	1"=50'
DRAWN	10
JOB NO.	09051001
FIELD BOOK	SECTION 9-T14N-R8W
FIELD CREW	JLH
REVISIONS	
SHEET	1 of 1