

**Photograph 1**



View of the source area and north side of the Pollard shop building.

**Photograph 2**



View of the source area looking southwest from the northeast corner of the property.

**Photograph 3**



View of the Pollard Implement building looking southwest from the northeast corner of the property.

**Photograph 4**



View of the source area and neighboring Kruger Feed & Seed building facing east from the northwest corner of the property.

**Photograph 5**

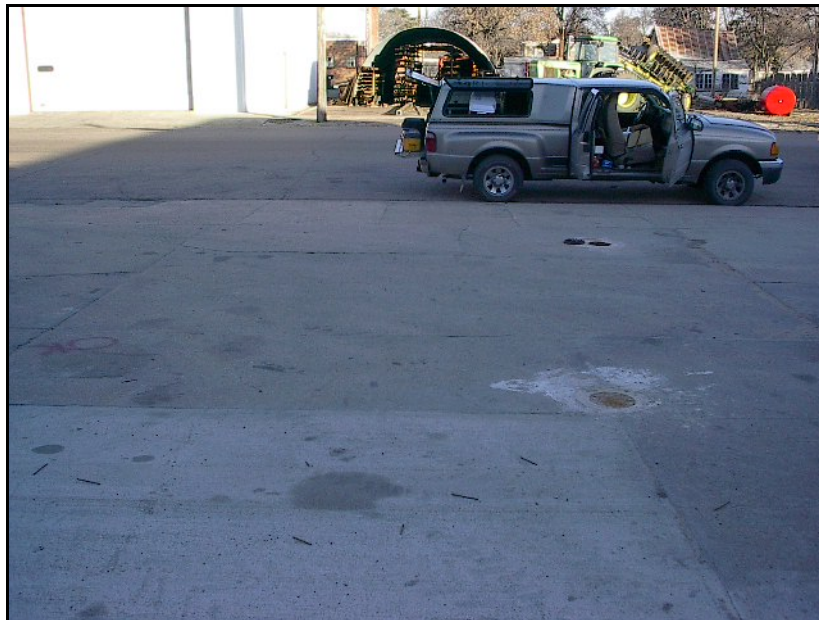

View looking north from the source area.

**Photograph 6**



View of the subject property looking southwest from monitoring well MW-6P.

### **Photograph 7**



View of the storage area located west of the source area. Photo was taken looking southwest from East 7<sup>th</sup> Street directly north of the source area.

### **Photograph 8**



View of the power lines running above the source area.

**Photograph 9**



View of the storage area located east of the source area. Photo was taken facing southeast from recovery well RW-1.

**Photograph 10**



View facing east from the northwest corner of the subject property.